

WHO/NHD/02/.4(PH)
ORIGINAL: ENGLISH
DISTR: GENERAL

Photographs



WORLD HEALTH ORGANIZATION
DEPARTMENT OF NUTRITION FOR HEALTH AND DEVELOPMENT

TRAINING COURSE ON THE MANAGEMENT OF SEVERE MALNUTRITION

**TRAINING COURSE ON THE
MANAGEMENT OF SEVERE MALNUTRITION**

PHOTOGRAPHS



World Health Organization
Department of Nutrition for Health and Development

Training Course on the Management of Severe Malnutrition
was prepared by the
World Health Organization
Department of Nutrition for Health and Development (NHD), Geneva, Switzerland, and
Regional Office for South-East Asia (SEARO), New Delhi, India
in cooperation with the
Public Health Nutrition Unit of the
London School of Hygiene and Tropical Medicine, London, UK
through a contract with
ACT International, Atlanta, Georgia, USA.

Photograph credits

T. Ahmed
A. Ansari
A. Ashworth-Hill
A. Jackson
S. Khanum

Permission was granted from the Wellcome Trust for use of the image collection in
Topics in International Health, Nutrition, January 2000
and from the following people:

M. Golden
I. Robertson
C. Schofield
E. Simoes
A. Sommer
M. Weber
R. Yip

© World Health Organization, 2002

This document is not a formal publication of the World Health Organization (WHO), and all rights are reserved by the Organization. The document may, however, be freely reviewed, abstracted, reproduced and translated, in part or in whole, but not for sale for use in conjunction with commercial purposes.

The views expressed in documents by named authors are solely the responsibility of those authors.

Cover photo: UNICEF/5877/Roger Lemoyne
Cover design for modules: minimum graphics





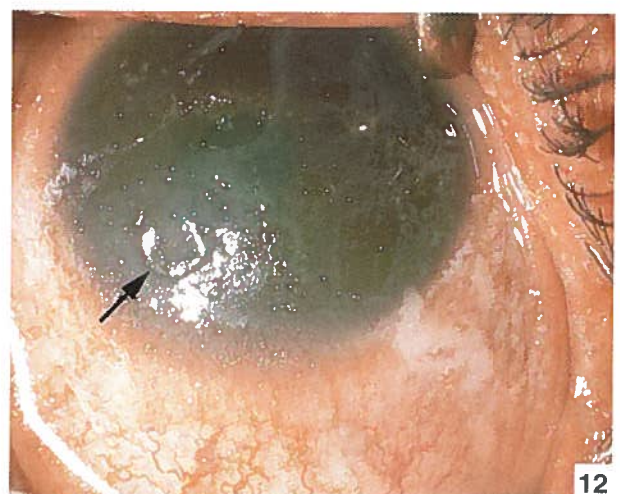
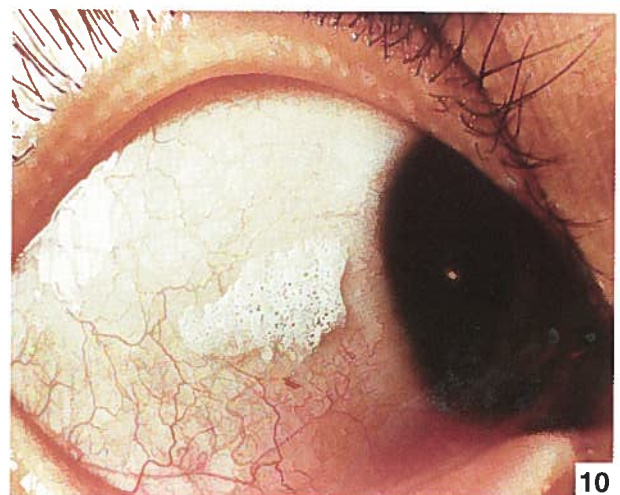



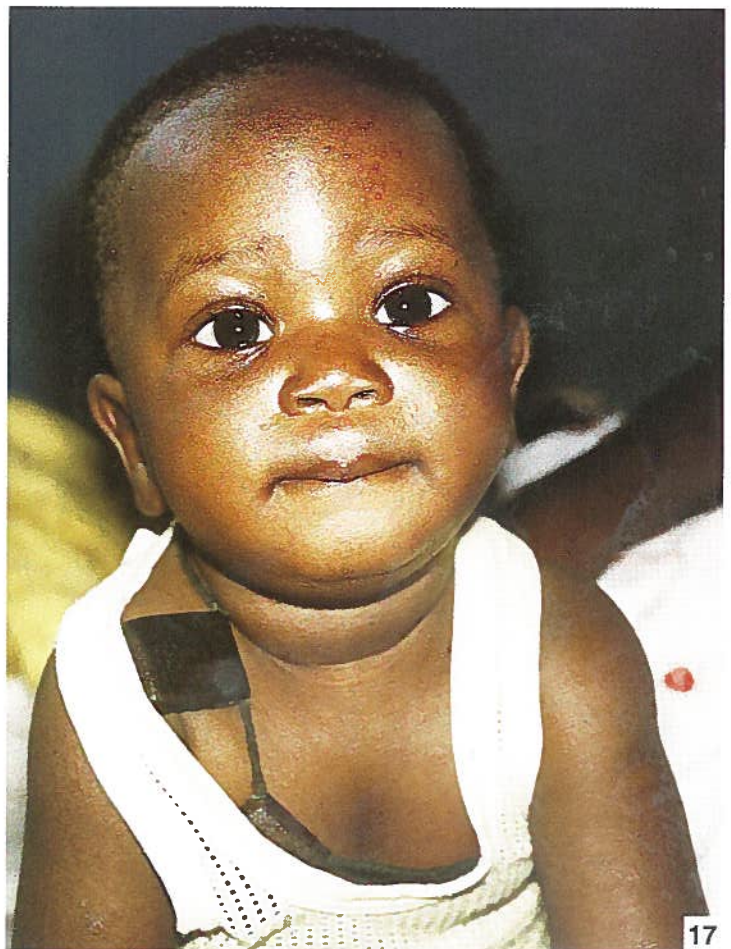





Severely wasted child on admission, length 74 cm, weight 6 kg, weight-for-length $< -4SD$, $< 60\%$.



The same child after two weeks.



The same child after 4 weeks, 8 kg, weight-for-length $-2SD$, 80% .



24

Seven-year-old girl, 10 kg on admission, length unknown, weight-for-age $<-3SD$.

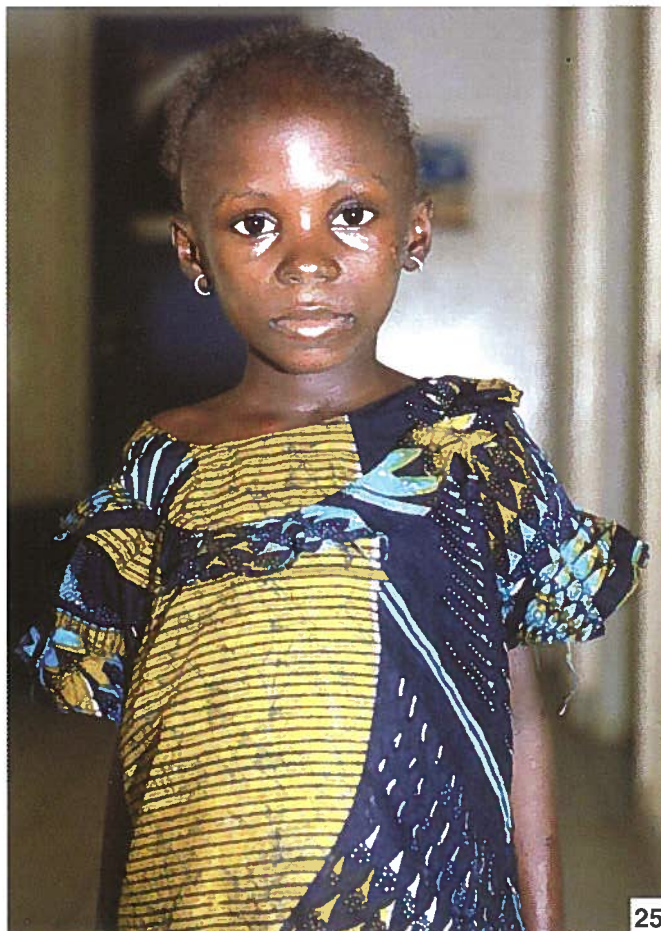

25

Same child after recovery, 16 kg (about $-1SD$ weight-for-age).



Sheema on admission : girl age 2,
weight 3.875 kg, length 67 cm,
weight-for-length <-4SD, < 60%,
apprehensive and irritated.

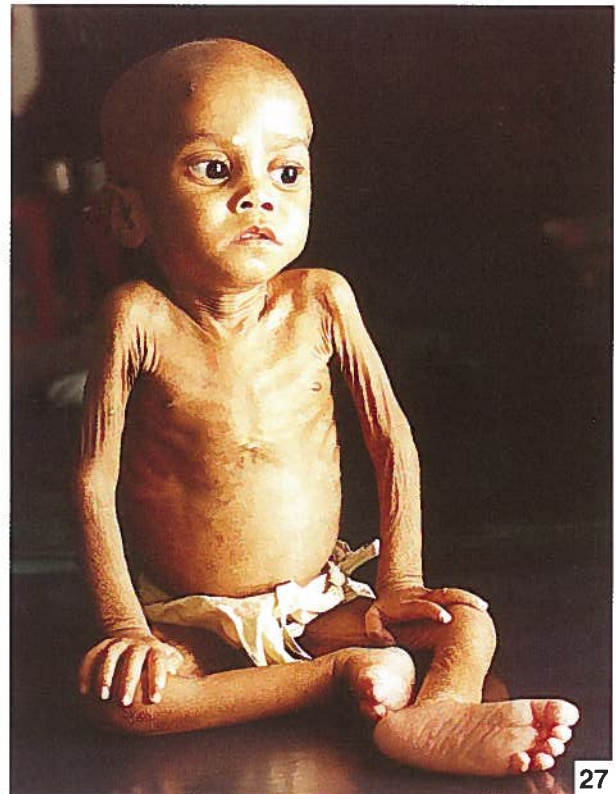

2 weeks later : weight 4.75 kg,
length 67.4 cm, weight-for-length <-3SD,
< 70%, disinterested.

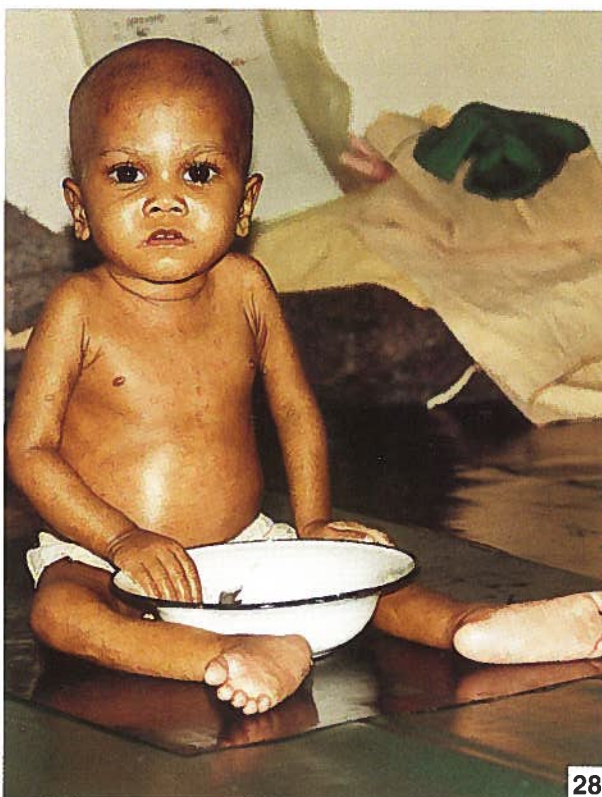

4 weeks later : weight 5.31 kg, length 67.7 cm,
weight-for-length almost -3SD, 70%,
taking interest in her surroundings.

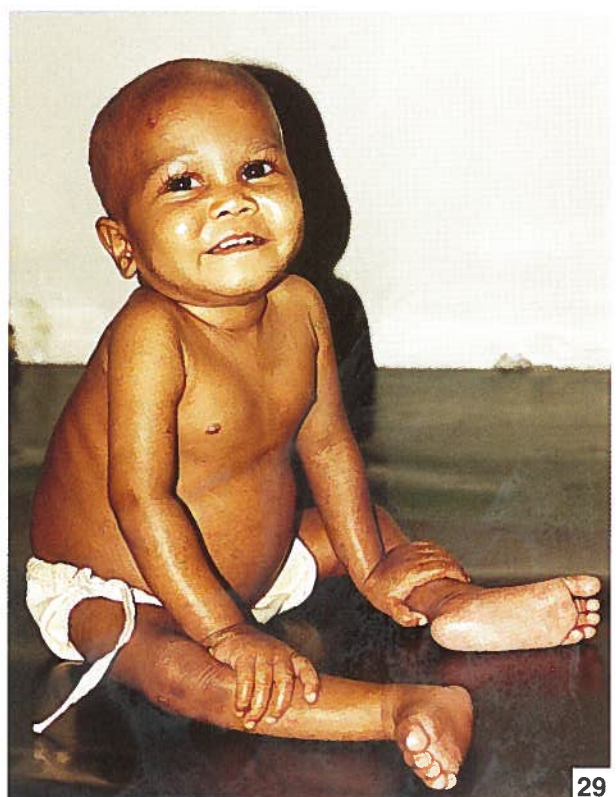

5 weeks later : weight 6.28 kg, length 67.8 cm,
weight-for-length about -2SD, 80%.
Sheema is looking forward to going home.



30



31

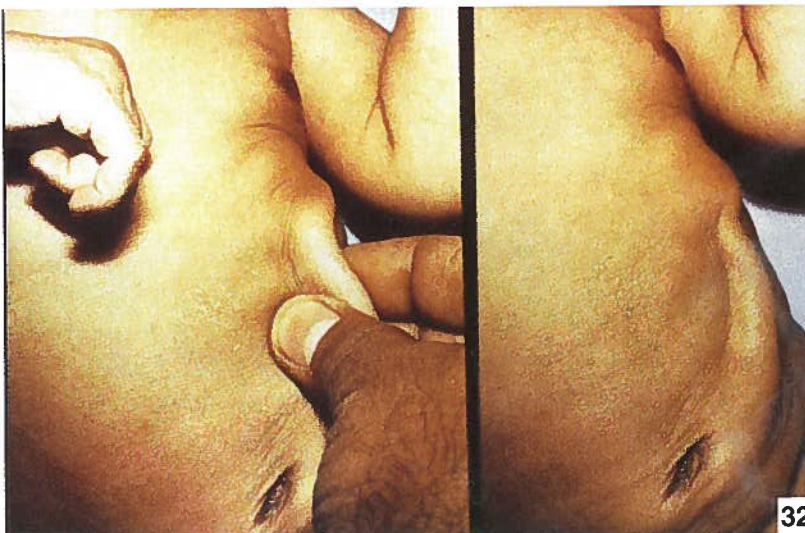

32



33

